Entering a Wildlife Closure Area may result in fines up to $1000 and/or 90 days in jail

Raptor Closure Area

The Apostle and Damascus will be CLOSED TO ALL VISITORS February 1st THRU July 31st to protect nesting & roosting raptors. Devil's Advocate remains open.

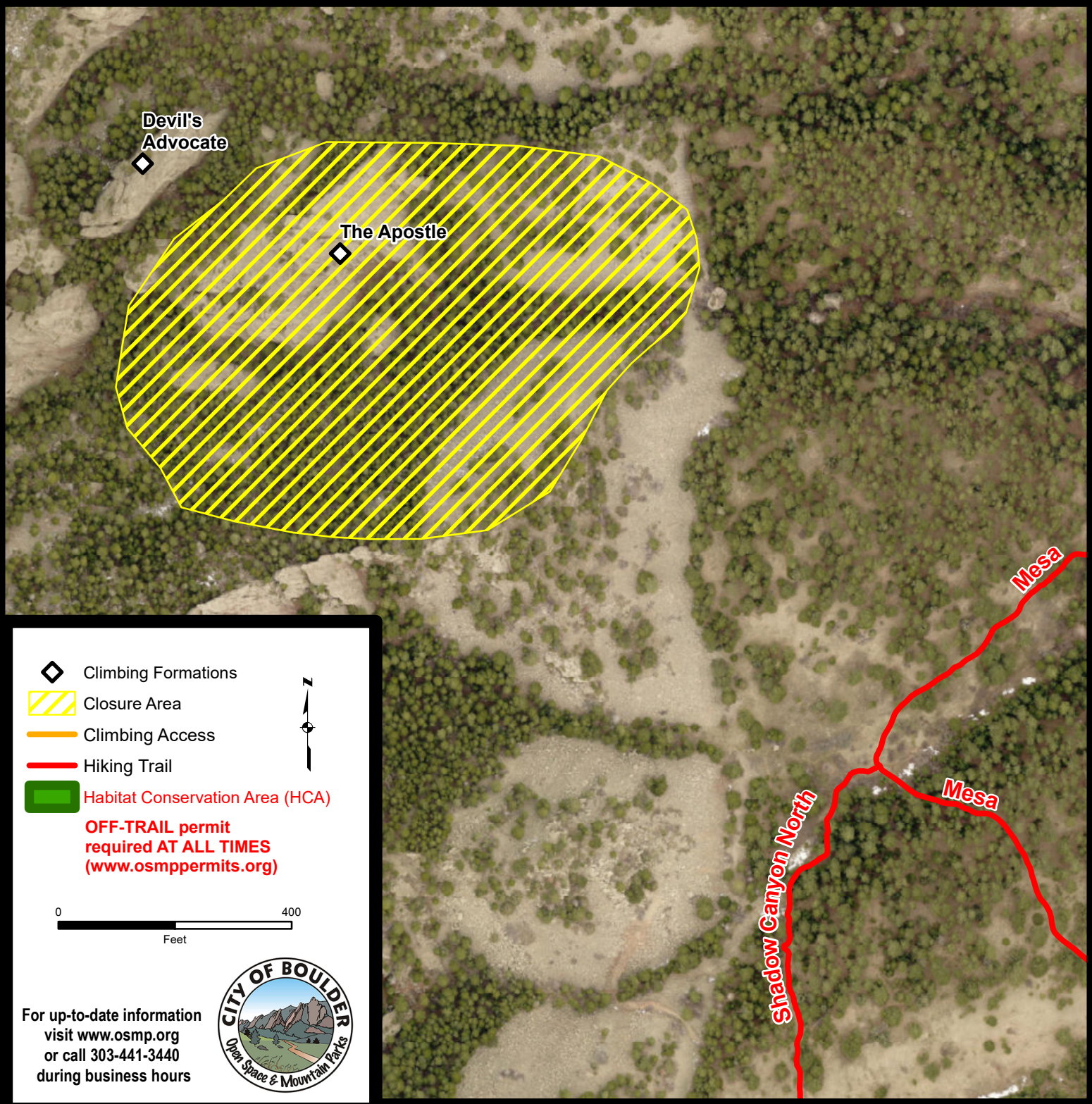

For up-to-date information visit www.osmp.org or call 303-441-3440 during business hours

CITY OF BOULDER Open Space & Mountain Parks

User: ryank2 Date: 4/29/2020 Document Path: E:\MapFiles\Regulatory\Wildlife Closures\Maps\RangerApprovedClosureSigns\maps\Apostle2020.mxd